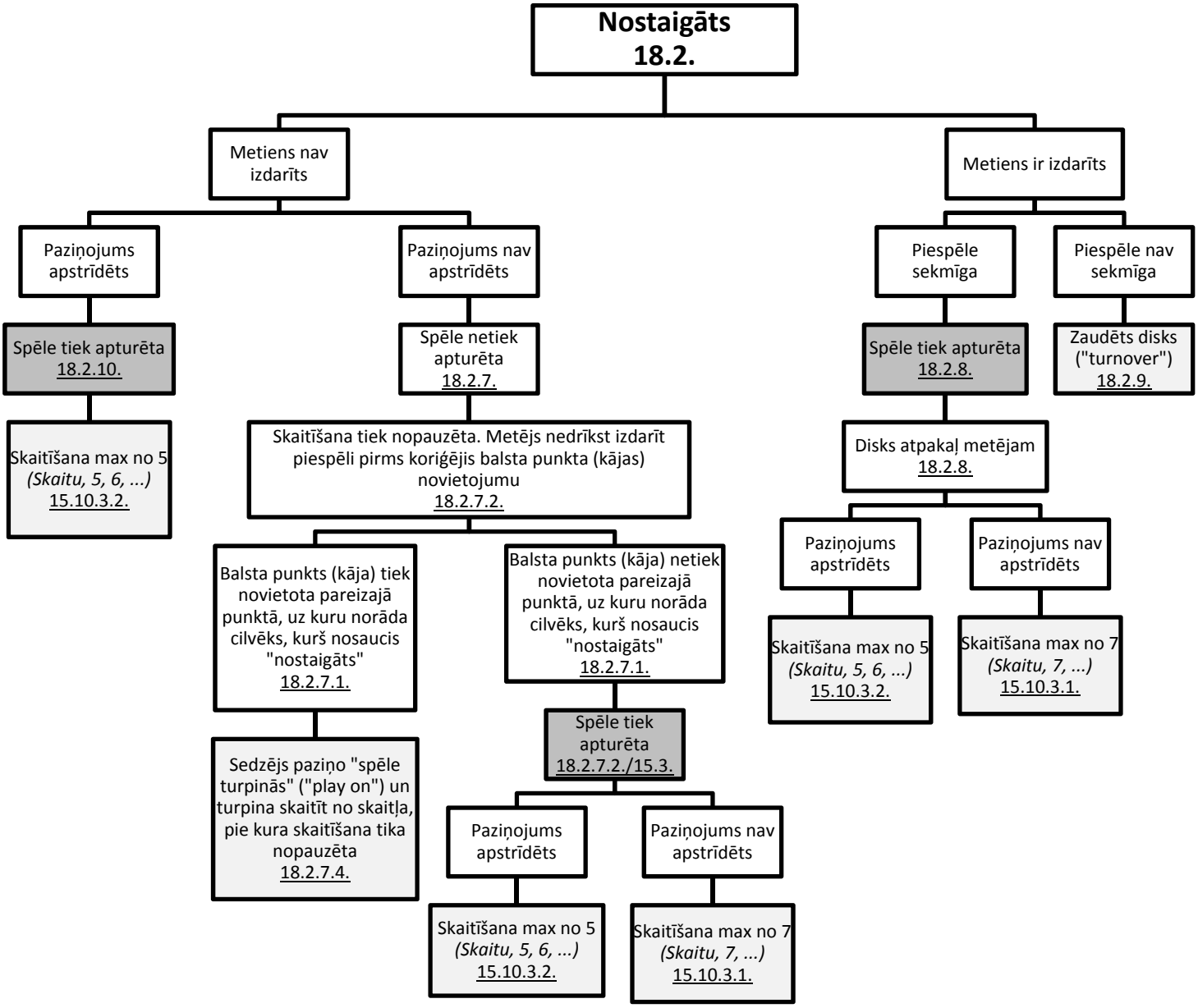

*Frisbijam telpās